

VOICE

The Voice of Beth El Congregation • November 2010 • Cheshvan 5771 • Volume 57 • Number 9

WINNER OF THE 2009 USCJ INTERNATIONAL GOLD AWARD FOR BULLETINS & PUBLICATIONS

IN THIS ISSUE:

- 4 Adult Education
- 5 Congregational Candle Lighting
- 11 2013 Bar/Bat Mitzvah Dates
- 11 Thanksgiving



Volunteers Needed to Deliver Christmas Food and Gifts

Moveable Feast brings hope and caring to people living with HIV/AIDS and breast cancer by planning, preparing and delivering nutritious, high quality meals and groceries to people who are unable to provide or prepare meals for themselves.

Once again Beth El is committed to help deliver food and gifts at Christmas time. This year we will be delivering on Friday, December 24th, starting between 10 a.m. and 11 a.m. Each car/van will be asked to complete 5 or 6 delivery stops.

To volunteer as a driver or passenger, or for more information, call **Debbie Caplan**, Assistant Administrator at 410-484-0411 or Debbie@bethelbalto.com.

INTERNATIONAL JEWISH POP STAR TO GIVE HANUKKAH CONCERT AT BETH EL!

Sam Glaser, International Jewish Pop Star, is giving a *Hanukkah* benefit concert for all ages on **Sunday, December 5** at 12:30 p.m. The benefit is for school programs and scholarships for families within Beth El Schools: Infant/Toddler, Preschool and Religious School.

Sam Glaser's soulful music has become part of the fabric of Jewish life in communities worldwide. Named one of the top ten Jewish performers in the *US* by *Moment* magazine, Glaser has performed all over the USA and the world. He performs for the widest array of audiences of any Jewish artist; his devoted fans range from those in the Reform and Conservative movements to the Modern

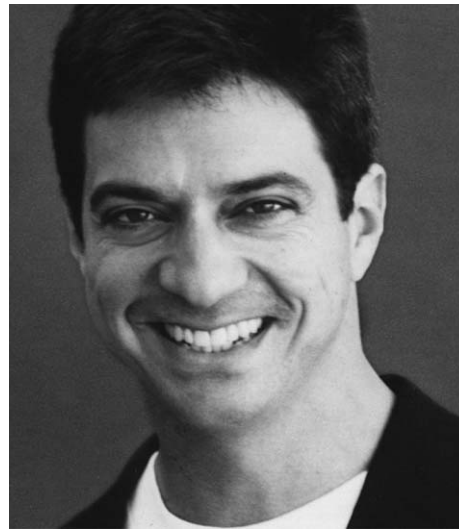

Sam Glaser

Orthodox and *Chassidim*. While performing at Beth El, our Preschool, Sunday and Religious School students will join Glaser during his concert to sing fun *Hanukkah* songs and beautiful songs based on Jewish prayer.

Let's celebrate *Hanukkah* together and help raise money for scholarships to our worthy schools. If you buy your tickets in advance you will receive a price break AND a free *Hanukkah* lunch. Lunch consists of beverages, *latkes* and fun toppings, salad, and the opportunity to decorate your own *sufganiot* "donut." There will also be dreidel games and arts and crafts.

Continued on page 3

THE ROBERT & FLORENCE CHERTKOF ENDOWED "LIVE FROM NY'S 92ND STREET Y" BROADCAST SERIES

Beth El's presentation of the Live from NY's 92nd Street Y™ is made possible through an endowment from Robert and Florence Chertkof.

Live from NY's 92nd Street Y™ uses satellite technology to simultaneously broadcast the Y's renowned educational and cultural programming to community organizations across America. Our program this year has selected from a series of lectures, interviews, panels and readings featuring newsmakers, political figures, opinion-shapers and authors. Beth El participants will join some of the world's most fascinating people for compelling and thought-provoking interactive discussions on the issues and events that affect our lives. We will also e-mail questions to the presenters for their response in the Q&A as if we were in the New York audience.



ALAN DERSHOWITZ AND BRET STEPHENS

Thursday, November 4, 8:00 p.m.
Offit Auditorium

The prolific author and outspoken advocate for Israel, Alan Dershowitz discusses the Israeli-Palestinian conflict and the most controversial issues of the day with *The Wall Street Journal* deputy editorial page editor Bret Stephens. Alan Dershowitz is the Felix Frankfurter Professor of Law at Harvard Law School and the author of many books, including *The Case for Israel*, *The Case for Peace* and, most recently, *The Trials of Zion*. Bret Stephens is deputy editorial page director for *The Wall Street Journal* and the writer of its *Global View* column.
Sponsored by Pauline and Albert Auslander.

OUR DEEPEST SYMPATHY TO:

Dr. Myles Brager on the loss of his beloved mother, Ruth Brager;
 Mrs. Phyllis J. Fine on the loss of her beloved father, Benjamin S. Joffe;
 The family of the late Dr. Marvin Getz;
 Mr. and Mrs. Peter Kallman on the loss of their beloved son, Jay Allen Kallman;
 Ms. Randi Sue Lifson on the loss of her beloved mother, Helen Lifson;
 Mrs. Miriam Penn on the loss of her beloved sister, Lillian Miller;
 Mrs. Shirley Snyder on the loss of her beloved husband, Irvin Snyder;
 Mrs. Jean Weinstein on the loss of her beloved husband, David Weinstein;
 Dr. Alan Wilder on the loss of his beloved father, Ervin Wilder.

A SPEEDY RECOVERY TO:

Larry Pinsky

OUR HEARTIEST MAZEL TOV TO:

Dr. Faith Esterson and Dr. Jeffrey Fink on the *Bar Mitzvah* of their son, Nathaniel Aaron Fink;
 Mr. and Mrs. Brian Feit on the *Bar Mitzvah* of their son, Trevor Ross;
 Ms. Lisa Ferrandi and Mr. Stephen Ferrandi on the *Bar Mitzvah* of their son, Jacob Daniel;
 Dr. and Mrs. Dean Fiergang on the *Bar Mitzvah* of their son, Adam; grandparents are Dr. and Mrs. Lyndell Schwartz;
 Dr. and Mrs. Mark Fraiman on the *Bat Mitzvah* of their daughter, Andrea Jade; grandparents are Dr. and Mrs. Moises Fraiman;
 Dr. and Mrs. Marc Gertner on the birth of their granddaughter, Ava Brooke Strum;
 Ms. Karen Hirschbein and Dr. Marc Hirschbein on the *Bar Mitzvah* of their son, Noah Jacob;
 Mr. and Mrs. Eric Kaidanow on the *Bat Mitzvah* of their daughter, Mia;
 Mr. Jerold Katz and Ms. Beth M. Katz on the *B'nai Mitzvot* of their sons, Ari Jacob and Jordan Mathew;
 Dr. and Mrs. Dan Kessler on the *Bat Mitzvah* of their daughter, Toby Madison; grandparents are Mr. and Mrs. Daniel Zerden;
 Mr. and Mrs. James Lubliner on the *Bar Mitzvah* of their son Adam Benjamin; grandparents are Mr. and Mrs. John Abosch;
 Mr. and Mrs. David Mendelsohn on the *Bar Mitzvah* of their son, Zachary Ryan; grandparent is Mrs. Barbara Mendelsohn;
 Dr. and Mrs. Herbert Mendelson and Ms. Deb Kirkland on the *Bar Mitzvah* of their son, Benjamin Zachary; grandparents are Dr. and Mrs. Harold Mendelson;
 Mr. and Mrs. M. John Meyer on the *Bar Mitzvah* of their son, Andrew Nicholas;
 Dr. and Mrs. Karl Pick on the birth of their grandson, Spencer Louis Burnazian;
 Mr. and Mrs. Michael Roth on the birth of their son, Chase Matthew; grandparents are Mr. and Mrs. A. Ronald Rubin, Mr. and Mrs. Alan Roth; great grandparents are Mr. and Mrs. Sylvan Offit;
 Mr. and Mrs. Hal Schenker on the *Bar Mitzvah* of their son Spence Isac;
 Ms. Sandra Silberman on the engagement of her daughter, Amy to Collin Blow;
 Mr. and Mrs. Richard Ziman on the *Bar Mitzvah* of their grandson, Max Spencer Yankellow; great grandmother is Mrs. Stella Ziman;
 Mr. and Mrs. Stephen Zimmerman on the birth of their granddaughter, Leia Danielle Rifkin.

SPECIAL ANNIVERSARIES:

Mr. Germano Fabiani and Ms. Cyd Wolf on their 20th
 Dr. and Mrs. Robert Frieman on their 15th
 Mr. and Mrs. Richard Gold on their 25th
 Dr. and Mrs. Ned Greenberg on their 15th
 Mr. and Mrs. Richard Grilli on their 30th
 Mr. and Mrs. Daniel Katz on their 25th
 Mr. and Mrs. Daniel Krosin on their 10th
 Mr. and Mrs. Glenn Miller on their 25th
 Mr. and Mrs. John Palmer on their 15th
 Mr. and Mrs. Gerald Perloff on their 40th
 Mr. and Mrs. Stuart Rubenstein on their 25th
 Dr. and Mrs. Neil Scheffler on their 40th
 Mr. and Mrs. Albert Shapiro on their 55th
 Mr. and Mrs. Wayne Yaffe on their 20th



SPONSOR A SHABBAT KIDDUSH

Sponsoring a Beth El *Shabbat Kiddush* is the perfect way to celebrate a birthday, an upcoming wedding or any other *simcha*. Sponsors names are mentioned from the *bimah* when the rabbi does the weekly announcements.

Contact **Diane Cole**, Event Coordinator, at **410-484-0411** or **diane@bethelbalto.com** and she will help you plan your special *Kiddush*.



SCHEDULE OF DAILY SERVICES

Morning		Evening	
Monday –		Monday –	
Friday	8:00 a.m.	Thursday	7:30 p.m.
<i>Rosh Chodesh</i>	7:45 a.m.	Friday	6:00 p.m.
<i>Shabbat</i>	10:00 a.m.	Saturday	sundown*
Sunday &		Sunday	5:30 p.m.
Legal Holidays	9:15 a.m.		

*Check website or call 410-580-2727



Beth El Congregation is on Facebook! Become a fan today to get the latest news and see the latest photos from Beth El events.

ATTENTION SNOW BIRDS – MAKE SURE WE HAVE YOUR WINTER ADDRESS!

As the weather gets colder, many of our congregants head south for the winter. It is important that our office receives your winter address, as well as the projected dates you will be away, because **the post office will NOT automatically forward *The Voice* and other Beth El mailings**. Please contact **Sandi Block** at **410-484-0411** or **sandi@bethelbalto.com** with this information before you leave Baltimore and bring back some warmth and sunshine when you return!



IN MEMORIAM

**RUTH BRAGER
 DR. MARVIN L. GETZ
 BENJAMIN S. JOFFE
 HELEN LIFSON
 EMILY WALLENSTEIN MERITT
 IRVIN SNYDER
 DAVID WEINSTEIN**

We mourn the passing of our members and extend sincere condolences to their families.

Beth El is compiling a list of our members who would like to receive email notifications of congregational obituaries. If you wish to be added to this list, please contact **Sandi Block** at **sandi@bethelbalto.com**.

SCHEDULE OF SERVICES

FRIDAY, NOVEMBER 5

MORNING SERVICE	8:00 a.m.
EVENING SERVICE	6:00 p.m.
CANDLE LIGHTING	4:41 p.m.

SATURDAY, NOVEMBER 6

Parsha of the Week – TOLDOT

MORNING SERVICE	10:00 a.m.
EVENING SERVICE	6:00 p.m.

SUNDAY, NOVEMBER 7 –

ROSH CHODESH – KISLEV – DAY 1

MORNING SERVICE	9:15 a.m.
EVENING SERVICE	5:30 p.m.

MONDAY, NOVEMBER 8 –

ROSH CHODESH – KISLEV – DAY 2

MORNING SERVICE	7:45 a.m.
EVENING SERVICE	7:30 p.m.

FRIDAY, NOVEMBER 12

MORNING SERVICE	8:00 a.m.
EVENING SERVICE	6:00 p.m.
CANDLE LIGHTING	4:34 p.m.

SATURDAY, NOVEMBER 13

Parsha of the Week – VAYETZE

MORNING SERVICE	10:00 a.m.
EVENING SERVICE	5:00 p.m.

FRIDAY, NOVEMBER 19

MORNING SERVICE	8:00 a.m.
EVENING SERVICE	6:00 p.m.
CANDLE LIGHTING	4:29 p.m.

SATURDAY, NOVEMBER 20

Parsha of the Week – VAYISHLACH

MORNING SERVICE	10:00 a.m.
EVENING SERVICE	5:00 p.m.

THURSDAY, NOVEMBER 25 – THANKSGIVING

MORNING SERVICE	9:15 a.m.
EVENING SERVICE	5:30 p.m.

FRIDAY, NOVEMBER 26

MORNING SERVICE	8:00 a.m.
EVENING SERVICE	6:00 p.m.
CANDLE LIGHTING	4:25 p.m.

SATURDAY, NOVEMBER 27

Parsha of the Week – VAYSHEV

MORNING SERVICE	10:00 a.m.
EVENING SERVICE	4:45 p.m.

THURSDAY, DECEMBER 2 – CHANUKAH – DAY 1

MORNING SERVICE	7:45 a.m.
EVENING SERVICE	7:30 p.m.

FRIDAY, DECEMBER 3 – CHANUKAH – DAY 2

MORNING SERVICE	7:45 a.m.
CANDLE LIGHTING	4:23 p.m.
EVENING SERVICE	6:00 p.m.

SATURDAY, DECEMBER 4 – CHANUKAH – DAY 3

Parsha of the Week – MIKETZ

MORNING SERVICE	10:00 a.m.
EVENING SERVICE	4:45 p.m.

BAR & BAT MITZVAH



BAR MITZVAH

Adam Fiergang, son of Jill and Dean Fiergang will be called to the Torah as a *Bar Mitzvah* November 13, 2010.



BAR MITZVAH

Zachary Ryan Mendelsohn, son of Marilyn and David Mendelsohn, will be called to the Torah, *Havdalah* November 13, 2010.



BAR MITZVAH

Trevor Ross Feit, son of Holly Pearl-Feit and Brian Feit will be called to the Torah as a *Bar Mitzvah* November 20, 2010.



BAR MITZVAH

Andrew Nicholas Meyer, son of John and Kris Meyer will be called to the Torah as a *Bar Mitzvah* November 20, 2010.



BAR MITZVAH

Ari Jacob Katz, son of Beth Katz and Jerold Katz will be called to the Torah as a *Bar Mitzvah* November 27, 2010.



BAR MITZVAH

Jordan Mathew Katz, son of Beth Katz and Jerold Katz will be called to the Torah as a *Bar Mitzvah* November 27, 2010.



BAT MITZVAH

Julia Leigh Pinsky, daughter of Kimberly and Joel Pinsky will be called to the Torah as a *Bat Mitzvah* December 4, 2010.

BAR MITZVAH

Daniel Anthony Levitt, son of Denise and Hal Levitt will be called to the Torah as a *Bar Mitzvah* December 4, 2010.

SAM GLASER CONCERT — CONTINUED FROM PAGE 1

Children 3 & under	Free
4 – 12 year olds	\$8.00
13 – adult	\$18.00

Tickets bought the day of the concert are \$10 for children 4 -12 years old and \$20 for 13 years old and up.

To sample Sam Glaser's music visit his website:
<http://www.samglaser.com/freemp3.php>. Visit any of the Beth El Offices to buy tickets to the concert.

ADULT EDUCATION CONGREGATIONAL PROGRAMMING

By Rabbi David Greenspoon

Our adult education year has gotten off to a great start. We have rolled out our initial offering of regular classes, with more to follow. Also, Beth El has also hosted two excellent special programs for the community. On October 18 we hosted Ms. Zainab Al-Suwaij, the Executive Director of the American Islamic Congress while she addressed the topic “**Why Muslim-Jewish Dialogue Matters: Hearing the Voice of Moderate Islam.**” We are pleased to have been joined by our partners in this important community conversation, the Baltimore Jewish Council and the Institute for Christian & Jewish Studies. Among special guests from the larger community was a cadre of 45 young women from St. Timothy’s School. Clearly there is a strong interest and need for more interactive interfaith efforts that include members of the Muslim community.

Another highlight event was our **Journeying with Joseph: An Afternoon of Learning** held in memory of H. Allan Lipsitz on October 31. In keeping with the goal of the memorial program, Baltimore based talent was featured during this multidisciplinary study of Joseph. Featured guest scholar Rabbi David Fohrman is a beloved teacher and former resident of Baltimore. Beth El’s own Joan Grayson Cohen and Joseph Napora put Joseph on the couch to explore his sibling relationships, and local favorite Susan Vick displayed how artists through the ages have interpreted the Joseph story. A musical selection by Cantor Thom King added an extra dimension of beauty to the afternoon’s learning.

So what’s new in November? Quite a lot. First is the start of our annual **Rabbi Jacob B. Agus Academy of Jewish Learning** on Monday nights. This year the Agus Academy returns to its roots, and delves into a focused study of the **Torah’s books of Numbers and Deuteronomy**. Spies, rebellions, the Shema, the Ten Pronouncements from Sinai and a whole lot more of fascinating and essential Torah will be discussed. Classes meet as scheduled in the Rabbi Jacob B. Agus Library from 8:00 p.m. - 9:00 p.m. We look forward to seeing you at the Agus Academy.

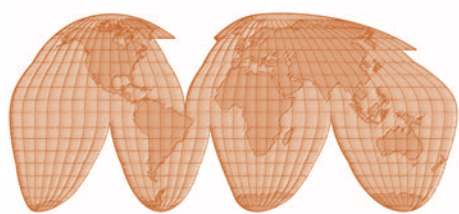

Brand new is **Navigating Your Jewish Journeys** on Wednesday evenings from 7:00 p.m. - 8:00 p.m. This class was designed to help adults have a working knowledge of Judaism that empowers them to navigate their Jewish journey through life. This course will ensure that one has a vocabulary of essential Jewish terms and values,

understands the general flow of Jewish history and the major holy literatures produced in each, an appreciation of the life cycle events and holy days that punctuate our lives every year, and the music and choreography of Jewish prayer and the prayer book. If you have been looking for a supportive, welcoming environment to strengthen your foundational knowledge of Judaism, this is the class you have been looking for. Classes are held in the Rabbi Jacob B. Agus Library as scheduled. Come and join us!

The Events Committee is sponsoring **An Evening of Beth El Arts and Artists**. Be sure to mark your calendars for Saturday evening, November 13 starting at 8:00 p.m. The evening will feature displays in various mediums from artists mostly from within the Beth El family. Their work will be available for purchase, with portions of the proceeds going to the congregation. Representatives from different museums and galleries in Baltimore will share brief presentations of their offerings that have specific Jewish connections or interest. A wine and cheese reception provides the light refreshments for a perfect and lovely evening of Beth El artists and art.

Even though we already have a full plate for adult education and congregational programming, special opportunities come along that are worth pursuing. We are in a preliminary discussion stage with another local congregation for some interfaith programming as a follow-up to our program with Ms. Al Suwaij. If you have any questions, concerns, or suggestions for courses or programs, I’d love to hear from you. Call or send me an e-mail to david@bethelbalto.com. I look forward to seeing you around Beth El for some exciting classes and programs soon!

B’virkat shalom (in the blessing of peace)—
Rabbi David Greenspoon

SENIORS



Beth El Seniors invite its members and guests to their next dinner meeting on **Sunday, December 12 at 6:30 p.m.** in the Offit Auditorium. Musical entertainment will be provided by the dynamic **singing duo of Jason Buchwalter and Shaina Vatz**. Both professionals have performed locally and are certain to be well received by Beth El’s Seniors. The cost of this affair is \$18 for members and \$21 for guests. **Reservations and payments are due by Friday December 3.** All members are reminded to pay any outstanding dues (\$15) for the current year. Please remit your unpaid dues along with your dinner reservation payments. Please mail your checks and seating preference to Beth El c/o The Seniors, 8101 Park Heights Avenue, Baltimore, MD 21208.

On **Thursday, November 4**, Beth El Seniors and AARP will sponsor a **free lecture on the new health bill**. The event, which will include refreshments and dessert, will be held in the Shapiro auditorium from 1-3 p.m. and is open to members and the public. Reservations are required. Please call or send email to **Karen Chasen** at Beth El at **410-484-0411** or Karen@Bethelbalto.com.

NEW MEMBERS WELCOME

All persons over 50 are welcome to our group and dues are only \$15 per person. For more information, contact **Ed Berkowitz at 410-296-8424**, **Betty Zlotowitz at 410-484-9840**, **Jerry Fineblum at 410-653-2631**, **Shirley Lipman at 410-415-5588** or **Pauline Auslander at 410-764-8011**.

TORAH MAINTENANCE FUND

A project of the Beth El Seniors is to support the maintenance and repair of our synagogue’s Torahs and *Megillot*. Contributing to a process that pays for caring for these sacred scrolls and preserving them for future generations is a *mitzvah*.

Torah Maintenance Fund cards are available at the Beth El Office or call **Dorothy Fineblum at 410-653-2631**. Our all-purpose cards are still six for \$10 or \$2 each.



Beth El Torah Maintenance Fund

The card features a drawing by world famous artist Ira Moskowitz. Born in 1912 as the son and grandson of rabbis, he has infused his work with the customs and traditions of our religion.

School and Congregational Candle Lighting

Join the Beth El community to light Beth El's *Menorah* on the front lawn of the building on **Tuesday, December 7 at 5:45 p.m.** and **Wednesday, December 8 at 5:45 p.m.**



A PILGRIMAGE TRIP TO ISRAEL

JUNE 16-27, 2011

The recent response to the June 2011 trip to Israel with Dr. Eyal Bor and Rabbi Steven Schwartz has been overwhelming. The trip organizers are trying to accommodate everyone who is interested in participating by supplying two buses for the tour.

For information or questions about the trip, please contact **Rabbi Schwartz** at steven@bethelbalto.com or **410-484-0411**, or **Dr. Bor** at eyal@bethelbalto.com or **410-484-4543**.

ENJOY A GREEN THANKSGIVING

Celebrate at Home

Thanksgiving weekend is one of the heaviest for highway travel in the United States. This year, why not reduce global warming and improve air quality by lowering your auto emissions at the same time that you lower your family's stress level? Skip the stressful holiday travel and celebrate an eco-friendly Thanksgiving at home.

Travel Smart

If you must go *over the river and through the woods*, there are still ways to have an eco-friendly Thanksgiving. If you drive, use less fuel and lower your emissions by making sure your car is in good working order and your tires are properly inflated. If possible, carpool to reduce the number of cars on the road and lower the greenhouse gas emissions that contribute to air pollution and global warming.

If you fly, consider purchasing carbon credits to offset your portion of the carbon dioxide emissions generated by your flight. A typical long-haul flight produces nearly four tons of carbon dioxide.

Invite the Neighbors

The original Thanksgiving was a neighborly affair. Having survived their first winter in America only through the generosity of the native people who lived nearby, the Pilgrims of Plymouth Rock celebrated a bountiful harvest with a three-day feast to give thanks to God and their Indian neighbors.

Your neighbors probably haven't saved your life, but chances are they have done things to make your life easier or more enjoyable. Inviting them to share your eco-friendly Thanksgiving is an opportunity to say thank you, and also to reduce auto emissions by keeping more people off the road or ensuring shorter trips.

Plant a Tree

Trees absorb carbon dioxide—a greenhouse gas that contributes to the greenhouse effect and global warming—and give off oxygen in return. Planting one tree may not seem to matter much in the face of global climate change, but small things do matter. In one year, the average tree absorbs roughly 26 pounds of carbon dioxide and returns enough oxygen to supply a family of four.

Make Your Own Eco-Friendly Decorations

With a few simple supplies and a little imagination, you can make great eco-friendly Thanksgiving decorations and have a lot of fun in the process. Colored construction paper can be cut or folded into simple Pilgrim, turkey and harvest decorations. Later, the paper can be recycled.

<http://environment.about.com>

IT IS RAELY TRUE

A few tidbits by the Israeli humorist,
Efraim Kishon:

Israel is the only country in the world ... where one is unlikely to dig a cellar without hitting ancient archaeological artifacts.

... where the graffiti is in Hebrew.

... where reservists are bossed around and commanded by officers, male and female, younger than their own children.

... where people call an attaché case a "James Bond" and the "@" sign is called a "strudel".

... where people read English, write Hebrew, and joke in Yiddish.



Going To Israel? Connect with our sister city!

Kehillat Netzach Israel, in Baltimore's sister city, Ashkelon, would like to reach out to our members/families while they are in Israel. The Congregation may send care packages and/or extend invitations for *Shabbat* or holidays. Email **Debbie Caplan** at Debbie@bethelbalto.com for details on this exciting program.



Shalom from Kehillat Netzach Israel.

GO GREEN!



BIBLIO

On Wednesday, December 8, Adrienne Leibovitz, instructor at Notre Dame College, chair of the Scholar-in-Residence Program has selected James Michener's *The Source* to review. This novel tells the history of the Middle East. The meeting begins at 12:00 pm in the Kolker Room. Bring your own kosher brown bag lunch. Beverages and dessert are provided. Everyone is invited.

CONVENTION IS COMING! ARE YOU?

The Women's League for Conservative Judaism biennial convention is being held this year in our own backyard, at the Marriott Waterfront Baltimore Hotel from **December 12-15**. What a special treat for us! For more info please contact **Susan Hackerman**, Sisterhood President, **410-486-2523**.

SISTERHOOD MEETING

The program for the **December 6** general meeting will feature an interfaith program and Chanukah celebration with a panel discussion on **JEWS BY CHOICE**. Panelists will be Rabbi Steven Schwartz, Cantor Thom King, and two Beth El members, Susan Treff and Dr. Roger McIntosh who are Jews by choice.

The meeting begins at 11:30 a.m. in the Offit Auditorium. **RSVP by NOVEMBER 23, 2010.**

BOOK REVIEWS BY OUR RABBIS

There will be two petite luncheon book reviews this year. The first will be held on **Wednesday, January 19, 2011** at 12:00 p.m. in the Meyers Auditorium. Rabbi Saroken will review the book, *THE GLASS ROOM* by Simon Mawer. Rabbi Schwartz, will review the book *WHEREVER YOU GO* by Joan Leegant on **Wednesday, March 16th, 2011**.

The cost of each petite luncheon is \$10.00.

SISTERHOOD MEMBERSHIP

Anyone interested in joining Sisterhood, please call **Sharon Dorenfeld** at **410-486-0880** or **Michele Azwalinsky** at **410-318-6106**. We love having new members.

JEWISH THEOLOGICAL SEMINARY TORAH FUND

We are off to a great start. We have 17 benefactors (\$180.00 contribution) and are well on our way to our goal of 20 benefactors. Many of our supporters have received their beautiful occasion cards for a gift of \$18.00 or more. Remember that our clergy have trained or graduated from the Jewish Theological Seminary. Your Torah Fund contribution helps to support the Seminary and its branches throughout the world.

For more information contact **Jane Krosin** at **410-484-1150** or **Hilda Dopkin** at **410-486-4453**.

MONDAY, DECEMBER 6 SISTERHOOD MEETING

Name _____
 E-mail _____
 Home Phone _____
 Cell Phone _____
 Address _____
 City _____ State _____ Zip Code _____

Send check for \$15.00 to Beth El Sisterhood. Walk-ins are \$17.00.
 c/o Linda Mondell or Judy Schwartz
 8101 Park Heights Ave.
 Baltimore, MD 21208

SAVE THE DATE

**WOMEN'S LEAGUE FOR CONSERVATIVE JUDAISM
 NATIONAL CONVENTION**

**December 12-15, 2010
 Marriott Waterfront Baltimore**

- * Fascinating Speakers including: Dr. Arnold Eisen, Chancellor of the Jewish Theological Seminary and Rabbi Bradley Shavit Artson, Dean of the Ziegler School of Rabbinic Studies
 - * Valuable Workshops and Leadership Training
 - * Israel Plenum
 - * Jewels in the Crown Awards Luncheon (Beth El Sisterhood is a recipient)
 - * Gala Vashti's Banquet
 - * "Books for Baltimore" Presentation
- For more information, contact **Estelle Kabik** at **410 833-2769**.



The first night of *Chanukah* is December 1st. The new manager, Barbara Green has a fabulous collection of menorahs for families and children. There is a gorgeous selection of dreidels ... for collectors as well as for games. Also, there is a new line of serving pieces and hostess gifts.

For that special child there are small boxes of *Chanukah* cookies ... perfect for a little gift.

Free gift wrap is available for all purchases.

Come take a peek at the beautiful treasures in the window. Shop early for the best selection!!

Appointments can be arranged for after-hours shopping. Call **Barbara Green** at **410-486-4080**.

Store Hours

Sunday, 9:30 a.m.-12:00 p.m.
 Monday, Wednesday, Thursday, 11:00 a.m.- 3:00 p.m.
 Tuesday, 11:00 a.m.- 6:00 p.m.
 Friday, 11:00 a.m.-1:00 p.m.

I plan to attend the petite luncheon and book review on Wednesday, January 19, 2011.

Name(s) _____
 Telephone No.(s) _____
 Amount Enclosed: _____

Please send check by January 11, 2011 to Marlene Siegel or Judy Pachino.
 c/o Beth El Sisterhood
 8101 Park Heights Avenue
 Baltimore, MD 21208

NOVEMBER SCHOOL CALENDAR

Friday, November 5	M&M <i>Shabbat</i> , 5:15 p.m.
Saturday, November 6	<i>Chavurah</i> Parent Ed at 9:45 a.m. <i>Shabbat</i> Family Service at 10:45 a.m.
Sunday, November 7	Parent Ed Bus Trip, 9:30 a.m.
Monday, November 8	Confirmation and Post-Confirmation at 6:00 p.m.
Saturday, November 13	<i>Simchat Shabbat</i> , a service for families with children K-2nd grade, 10:45 a.m.
Sunday, November 14	Parent Open House, 9:30 a.m. Book Sale!!! Sisterhood Too <i>Tikkun Olam</i> Project, 11:45 a.m. Faculty Meeting and Professional Training, 11:45 a.m.
Tuesday, November 16	Book Sale!!!
Wednesday, November 17	Book Sale!!!
Saturday, November 20	Tot <i>Shabbat</i> Service, 11:15 a.m.
Sunday, November 21	Parent Ed, 9:30 a.m. Book Sale!!!
Monday, November 22	Confirmation, 6:00 p.m.
Wednesday, November 24 – Sunday, November 28	Thanksgiving Break

INFANT & TODDLER CARE AT BETH EL IS GROWING!

- ☼ Programs for infants and toddlers from 3 to 24 months
 - ☼ Offering full time care Monday through Friday from 7:00 a.m. to 6:00 p.m.
- Contact **Ellen Marks**, Program Director, at **410-580-2723** or **ellenm@bethelbalto.com** for more information and to arrange a tour of our infant and toddler area.

BOOK SALE!

By Jill Eisen

The first “big” book I read was *Black Beauty*. I resisted reading until I was in fourth grade. I have no idea why. But once I completed that first book, there was no stopping me. During the summer, I read between races at swim meets, I read in the car, and in between commercials often times getting so caught up in the story. I forgot to watch the TV. Books are magical. What better way to raise funds for scholarships and school programs than a book sale?

The Berman-Lipavsky Religious School announces its first book sale for children in Kindergarten through Middle School. There will be books of all types, including fiction, non-fiction, Jewish tales, arts and crafts, etc. Jewish themed book vendors and Scholastic Books will attend. **We will kick-off the Book Sale during Parent Open House on November 14. The Book Sale will be open Tuesday, November 16, Wednesday, November 17 and Sunday, November 21.** *Hanukkah* is right around the corner on December 2.

In the words of the great Groucho Marx, “Outside of a dog, a book is man’s best friend. Inside of a dog it’s too dark to read.” And Mark Twain exclaims, “The man who does not read good books has no advantage over the man who can’t read them.”

Please help support Beth El Schools during our Book Sale as well as give your children new worlds to explore.

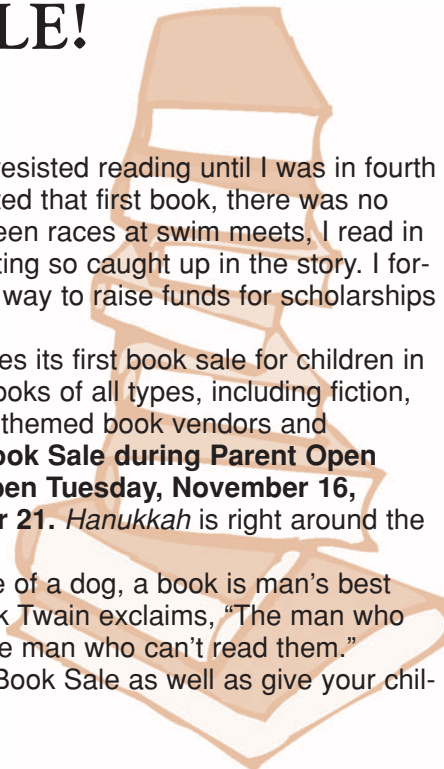

Mitzvah OF THE MONTH

Please bring in new or gently used children’s books for the children’s department in area hospitals.

Books should be brought to the Beth El School Offices.

ENROLL NOW FOR FALL 2010-2011 PRESCHOOL, MOMMY & ME, & PRE-K

- ☼ Flexible Schedule Options for Children 2 - 5
- ☼ Part-time, full-time and extended day options available
- ☼ The children enjoy our new music program and physical education “Active Kids” gym classes, Hebrew language classes, Torah Stories, pre-*Shabbat* celebrations, arts and crafts, science, cooking, beginning reading and number skills, outside play on our two playgrounds, Kosher snacks, children’s active games, library, field trips, and much more.
- ☼ Fall and spring MOMMY AND ME classes for 18-24 month olds and parent, grandparent, caregiver.

Please call **Debbie Rabin**, Preschool Director, at **410-602-2245** or **deborah@bethelbalto.com**.

DREIDEL SHOP

The Dreidel Shop will run this year from **November 15-21** in the Myers Auditorium. All religious school and preschool students will have the opportunity to visit the shop and purchase Chanukah gifts for family and friends. Each gift will cost \$2.50.

Students will receive order forms so parents have the opportunity to pre-pay for their child’s shopping trip. The forms will detail the shop’s hours. The Dreidel Shop is sponsored by Sisterhood Too and Sisterhood.



CHANUKKAH PARTY AND OPEN HOUSE IN FEDERAL HILL

Thursday, December 9, 2010 from 3-6pm
Art School 33, 1427 Light Street, Baltimore, 21230

RSVP by Monday, December 6 to **Jill Eisen** at **jill@bethelbalto.com** or **(410)484-4543**

- Enjoy *Latkes* with different toppings
- Decorate *Chanukkah* Cookies
- Make many different kinds of *dreidels* including an edible marshmallow *dreidel*
- Sing *Chanukkah* Songs
- Play *Dreidel* and The *Chanukkah* Story Telephone Game
- Learn the Meaning of Hanukkah

Beth El Schools, 8101 Park Heights Avenue, Baltimore, Maryland

YOUTH PROGRAMS AT BETH EL

By Lisa Rothstein

USY FALL CONVENTION IN VIRGINIA BEACH

Students in grades 9-12 are invited to participate in the Seaboard Region USY Fall Convention at the Wyndham Oceanfront in Virginia Beach. This will take place the weekend before Thanksgiving, **November 19-21**. This incredible weekend brings together hundreds of teens from all over Maryland, DC, Virginia and North Carolina for a weekend of fun and friendship! For more information about attending, including registration information, please contact me or go to www.seaboardusy.org.

LOUNGE NIGHT FOR GRADES 8-12

Join us for games, pizza, TV or just hanging out! Stop by on **Monday, November 15** any time between 6-8 PM.

CALLING ALL COUPON CLIPPERS!

If you're a coupon clipper (or just run across coupons in magazines, your mail, etc.), you've probably run across numerous coupons for products you don't use and wondered if there is someone out there who might want them. Or, you've found expired coupons and just thrown them away. Whether you've done one or both, there is a great alternative!

Did you know that U.S. soldiers overseas can use expired coupons for up to six months after they expire? So, if you have a coupon that expired in October, it's good until April! What we might simply toss aside can help a soldier and his/her family. Most manufacturers coupons are good for this program. For more information about this great way to help our troops (especially in such a tough economy), go to www.operationmom.org/coupons.html.

SAVE THE DATES!

November 7	<i>Kadima</i> Event
November 13	USY Event
November 21	<i>Machar</i> Event

S
O
C
I
A
L
A
C
T
I
O
N

"GREEN EXPO"

The Environmental Committee has begun planning for Beth El's first "Green Expo" scheduled for **Sunday, January 30, 2011** from 10:00 a.m. to 2:00 p.m. Our goal for this event is to provide information, education and retail opportunities for those attending, as well as interactive activities for children.

Vendors will represent all areas of green living including: gardening, cleaning, energy consumption, repurposing, and home improvements projects. The event will also include a variety of short presentations and demonstrations.

IMPORTANT MESSAGE TO OUR MEMBERS: Please contact **Debbie Caplan** (Debbie@bethelbalto.com) if you have a business that would fit the profile for our environmental awareness event and would like information about how to participate. We would like to give our members the first opportunity to join us before we solicit exhibitors from outside our membership.

BLOOD DRIVE

It's almost that time of year again. The Beth El Blood Drive will be held on **Wednesday, November 3**. We will have the same set up as we did in April when there was virtually no wait. Again we are shooting to collect 100 pints. The Red Cross has informed us that their blood supply is very low and they need to get ready for the Thanksgiving holidays. With everyone's help we can do it!

We will start at 8:30 a.m. and go until 7:00 p.m. Anyone who has given blood at Beth El will receive a postcard from the Red Cross and/or a phone call from a member of the committee. Anyone wishing to give blood can also call **Jerry Goodman** at **410-602-8766** and leave a message or e-mail to sgood18@verizon.net. Let's all get together on this and show what Beth El can do. Perform a *Mitzvah* and "Give Life"!



On Sunday, October 3 over seventy Beth El members awoke at dawn to meet for the Susan G. Komen Walk for the Cure. The Beth El team travelled to the walk, which took place in Hunt Valley, by bus and raised over \$4000 in support of breast cancer research.

KEEP IN TOUCH WITH BETH EL!

Now there are two easy ways to keep in touch with Beth El between issues of *The Voice*! In addition to signing up for *E-Voice*, the complete, online version of *The Voice*, you can also sign up for our bi-weekly family update and visit us online.

• Our website can be found at www.bethelbalto.com and now has videos, pictures and a full calendar of events and services, dedicated pages for the schools and all the affiliates and committees and more!

- To sign up for the bi-weekly family update, which will keep you up to date on everything happening at Beth El, send your name and e-mail address to **Dora Smith** at dora@bethelbalto.com.
- To receive *E-Voice* in your inbox each month up to one week before everyone else receives *The Voice* in the mail, send your request to **Dora Smith** at dora@bethelbalto.com. You must indicate if you want to receive both *E-Voice* and *The Voice*.
- Now you can follow us on Facebook too.





CONTRIBUTIONS

ENDOWMENTS

Donations through October 4, 2010

THE ADULT CHOIR FUND

IN MEMORY OF:

Betty Friedlander by Ms. Marcia A. Friedlander.

THE RABBI JACOB AND MIRIAM AGUS SCHOLARSHIP

IN OBSERVANCE OF YAHRZEIT OF:

Josephine Hillman by John and Evelyn Hillman.

THE DAVID BAER YOUTH FUND

IN OBSERVANCE OF YAHRZEIT OF:

Celia Baer by Ms. Linda Baer and Mr. John Rudesill.

THE REBECCA C. BAER ADULT EDUCATION PROGRAM FUND

IN MEMORY OF:

Henry F. Schoenfeld by Mr. Alexander C. Baer.

THE JOAN & MORTON BAYLIN MEMORIAL EXCELLENCE IN TEACHING AWARD

IN OBSERVANCE OF YAHRZEIT OF:

Joan Baylin by Rebecca and Stephen Gordon.

THE EYAL BOR EDUCATIONAL ASSISTANCE FUND

IN APPRECIATION FOR:

The *Aliyah* received on the High Holy Days by Estelle and Robert Kabik.

THE MELVIN AND NAOMI CHERNOFF MEMORIAL SCHOLARSHIP FUND

IN MEMORY OF:

David Weinstein by Glenda and Nate Chernoff.

THE COLLINS SCHOLARSHIP FUND

IN HONOR OF:

The birthday of Mrs. Iris Collins by Bunny and Mike Roseman.

THE LOUIS & ESTHER DOPKIN MEMORIAL SCHOLARSHIP FUND

IN MEMORY OF:

Martin Dannenberg by Mrs. Hilda Dopkin.

IN OBSERVANCE OF YAHRZEIT OF:

Allen Benjamin Katz by Roz and Albert Katz.

THE SYLVAN DORENFELD MEMORIAL SCHOLARSHIP FUND

IN HONOR OF:

The 60th wedding anniversary of Dr. and Mrs. Leonard H. Golombek by Mrs. Frances Snyder.

THE DR. MICHAEL I. FEINGLASS MEMORIAL SCHOLARSHIP FUND

IN MEMORY OF:

Ben Joffe by Ellen and Dr. Jay Feinglass.
The grandson of Mrs. Annette Meliken by Ms. Sybil Coblentz.

IN HONOR OF:

The arrival of a son to Ally and Randy Lank by Ellen and Dr. Jay Feinglass.
The marriage of the daughter of Mr. and Mrs. Richard Kremen by Mindy and Ronnie Fishkind.

IN OBSERVANCE OF YAHRZEIT OF:

Dr. Isadore Kaplan by Ellen and Dr. Jay Feinglass.

THE LEONARD & FRONA FRIEDMAN MEMORIAL SCHOLARSHIP FUND

IN MEMORY OF:

Harriet Macklin by Susan and Elliot Dackman.

THE FRUMAN FAMILY GARDEN BEAUTIFICATION ENDOWMENT FUND

IN HONOR OF:

The 65th wedding anniversary of Dr. and Mrs. Harold Gilbert by Bette and Herbert Dahne.

THE SONYA AND JEROME GOODMAN ADULT HEBREW READING FUND

IN MEMORY OF:

Joy Cohen by Sonya and Jerry Goodman.

IN HONOR OF:

The *Bat Mitzvah* of Jessica Meister, granddaughter of Mrs. Barbara Lichtenberg by Ruby & Aaron Eisenbach and Sonya & Jerry Goodman.

The birth of a granddaughter to Mr. and Mrs. Leonid Mostovoy by Sonya and Jerry Goodman.
The special birthday of Mrs. Ruby Eisenbach by Mrs. Pearl Imber.

SPEEDY RECOVERY TO:

Mr. Bruce Friedman by Sonya and Jerry Goodman.

THE GREEN FAMILY RELIGIOUS SERVICES FUND

IN OBSERVANCE OF YAHRZEIT OF:

Betty M. Kipness by Mrs. Florence Schwartzman.
Stanley Schwartzman by Mrs. Florence Schwartzman.

THE LEROY F. KAPPELMAN MEMORIAL SCHOLARSHIP FUND

IN MEMORY OF:

Benjamin S. Joffe by Carol and Jerry Engelman.

THE DR. JEROME KOEPEL MEMORIAL SCHOLARSHIP FUND

IN MEMORY OF:

The beloved grandson of Mr. and Mrs. Henry Rosenberg by Mrs. Marlene Koepfel.
Jay Allen Kallman by Mrs. Marlene Koepfel.

IN HONOR OF:

The special birthday of Ms. Trudy Magarill by Mrs. Marlene Koepfel.

THE ADAM KRONTHAL SPECIAL NEEDS FUND

IN MEMORY OF:

The father of Dr. Chris Verkler by Jennie and Dr. Alan Kronthal.
The husband of Mrs. Lois Verkler by Jennie and Dr. Alan Kronthal.

Ethel & Morris Kelman by Mrs. Randi Kronthal Sacco and Family.

Adam Kronthal by Jennie and Dr. Alan Kronthal, Mrs. Randi Kronthal Sacco and Family.
Ida Mazy by Mrs. Randi Kronthal Sacco and Family.

THE M. HENRY AND ELIZABETH KUNTZ MEMORIAL FUND

IN MEMORY OF:

Ervin Wilder by Nancy and Andy Siegel.

THE DR. HARRY & ZELDA LEVIN FACULTY DEVELOPMENT FUND

IN MEMORY OF:

Brent Rosenberg by Janet and Dr. Roger Levin.

IN HONOR OF:

The 60th wedding anniversary of Carol and Dr. Jordan Bloom by Mrs. Sandy Silberman.
Marcia Friedlander's retirement by Mrs. Sandy Silberman.

THE HARRY LICHTER CHESED FUND

IN MEMORY OF:

The beloved sister of Mrs. Miriam Penn by Mrs. Hulane Zolet.
Edith Ades by Mindy and Ronnie Fishkind.
Max Greenstein by Bev and Alan Gersh.
Harriet Macklin by Mindy and Ronnie Fishkind.

IN HONOR OF:

The 47th birthday of Mrs. Saralyn Elkin by Mrs. Hulane Zolet.
The retirement of Marcia Friedlander by Sheryl, Stuart, Austin and Jara Title.

IN OBSERVANCE OF YAHRZEIT OF:

Fred Herman by Mrs. Bobbie Lichter.

IN APPRECIATION FOR:

The kindness of Mrs. Saralyn Elkin by Melissa and Sydney Klawans.

THE JOSEPH LIPAVSKY SCHOLARSHIP FUND

IN MEMORY OF:

Joy Cohen by Glenda and Nate Chernoff, Sonia and Ed Obstler, Mrs. Janet Penn.

THE H. ALLAN LIPSITZ ENDOWED ADULT EDUCATION FUND

IN HONOR OF:

The retirement of Marcia Friedlander by Bunny and Mike Roseman.
The marriage of John Hartin and Bernie Silverman by Mrs. Gail Lipsitz.

SPEEDY RECOVERY TO:

Mrs. Carol Kleiner by Mrs. Karen Chasen.

THE RABBI MARK G. LOEB JUDAIC STUDIES COLLEGE SCHOLARSHIP FUND

IN MEMORY OF:

Joy Cohen by Ilene and Elliot Merenbloom.
Benjamin Joffe by Ilene and Elliot Merenbloom.

IN HONOR OF:

The marriage of John Hartin and Bernie Silverman by Eunice and Sidney Friedman.

SPEEDY RECOVERY TO:

Mr. Al Shapiro by Eunice and Sidney Friedman, Dr. and Mrs. Jerry Mechanick.

THE RABBI MARK G. LOEB MEMORIAL FUND

IN OBSERVANCE OF YAHRZEIT OF:

Rabbi Mark G. Loeb by Ms. Marcia A. Friedlander, Mrs. Gail Lipsitz.

THE MAX MENDELSON SCHOLARSHIP FUND

IN HONOR OF:

The marriage of Cheryl Mendelson, daughter of Mrs. Barbara Mendelson to Howard Shemer, son of Rita and Sheldon Shemer by Eunice and Sidney Friedman.

THE DAISY MILLER MEMORIAL SCHOLARSHIP FUND

IN OBSERVANCE OF YAHRZEIT OF:

Rabbi Mark G. Loeb by Mr. Gilbert H. Miller.

THE MITZVAH FUND

IN MEMORY OF:

The mother of Lawrence Macklin by Helene, Randy, Andrew and Evan Lutz.
The mother of Beth Oshrine by Helene, Randy, Andrew and Evan Lutz.

IN HONOR OF:

The marriage of Hollie Shaivitz, granddaughter of Selma and Jules Shaivitz, to Tommy Anderson by Ms. Janet Joffe.

SPEEDY RECOVERY TO:

Mr. Al Shapiro by Shirley and Irv Littman, Eva and Robert Slatkin.

IN OBSERVANCE OF YAHRZEIT OF:

Steven Alan Fuld by Doris and George J. Fuld.

IN APPRECIATION FOR:

The *Aliyah* received on the High Holidays by Merle and Dr. Frank Setren.
The special acts of kindness given by Rabbi Dana Saroken and Mr. Michael Dopkin during the *Yahrzeit* of Hyman Alpert by Barbara and Marvin Hurwitz.

THE MORNING MINYAN FUND

IN OBSERVANCE OF YAHRZEIT OF:

Lillian Ezrin by Ms. Jeri Lynn Ganz and Daughters.
Daniel Ben Silberman by Susan and Jack Sugarman.
Philip Jonathan Silberman by Susan and Jack Sugarman.

THE BATYA AND HADAS NIGRIN MEMORIAL SCHOLARSHIP FUND

IN HONOR OF:

The birth of grandson Grant to Mr. and Mrs. Morris Saks by Rita and Bob Fellerman.

THE SADIE & SYLVAN NUSBAUM MEMORIAL SCHOLARSHIP FUND

IN HONOR OF:

The birth of a granddaughter Alyssa Paige Rachlin to Rosalie and Sid Chernick by Shelley and Neal Cierler and Family.
The marriage of Carol and Banny Nusbaum by Gilbert H. Miller.

THE PRAYER BOOK FUND

IN OBSERVANCE OF YAHRZEIT OF:

Philip M. Goldberg by Eileen and Elliott Singer.
Miriam Japko by Ms. Rica Reisman.



DO YOU KNOW SOMEONE WHO IS LOOKING TO JOIN A SYNAGOGUE?

Whether he/she is new to town or a native Baltimorean, and whether they are a family, a couple or single, Beth El has something to offer each and every one. Please invite them to events they might find of interest, and please contact **Debbie Caplan** in the Outreach Office at **410-484-0411** or **debbie@bethelbalto.com** so she can call and invite them to Beth El.

Continued on page 10

Contributions & Endowments —
Continued from page 9

IN APPRECIATION FOR:

The kindness of Mr. Erwin Epstein for chauffeuring to and from the Bridge Club and also wishing him a *L'Shanah Tovah* by Evelyn and Sol Oidick.

THE RABBI STEVEN SCHWARTZ TRIBUTE FUND

IN MEMORY OF:

Edith Ades by Nancy and Dr. Marc Gertner, Rina and Howard Janet.

IN HONOR OF:

Rabbi Dana Saroken's new position as Associate Rabbi by Mrs. Hulane Zolet.

IN OBSERVANCE OF YAHRZEIT OF:

Rabbi Mark G. Loeb by Doris and George Fuld.

THE RICKY SIEGEL MEMORIAL SCHOLARSHIP FUND

IN MEMORY OF:

Marcia Hess by Mrs. Marilyn Siegel.
Marcia Katz by Mrs. Sherri Weinblatt and Family.
Beloved sister of Ms. Lois Robbins by Mrs. Marilyn Siegel.

THE MORTON SPIND CONFIRMATION SCHOLARSHIP FUND

IN OBSERVANCE OF YAHRZEIT OF:

Ethel Kaplan by Mrs. Rona Schultz.

THE MELVIN & ANITA STEINBERG COLLEGE OUTREACH PROGRAM FUND

IN OBSERVANCE OF YAHRZEIT OF:

Marvin B. Steinberg by Anita and Melvin Steinberg.

THE DENNIS & RONA WEINER SOCIAL WELFARE FUND

IN HONOR OF:

The arrival of a grandson, Carter Jacob Lack to Rona and Dennis Weiner by Ronnie and Dr. Bert Glaser.

THE YAHRZEIT FUND

IN OBSERVANCE OF YAHRZEIT OF:

Melvin I. Asher by Carol and Marshall Asher.
Benesch Cohen by Naomi Baron and Judy Baron Snyder.
Esther Z. and Irving Davis by Ms. Janet R. Davis.
Marjorie Schwartzman Dunie by Carol and Marshall Asher.
Bernard Epstein by Mrs. Shirley Epstein.
Benjamin Fishman by Ellen and Stuart Wiesenberger.
Adolph Gelb by Mrs. Lillian Greene.
Benjamin Jacob Goldstein by Sonia and Ed Obstler.
Irvin Hackerman by Mrs. Irene Pasarew.
Bernard Hurwitz by Barbara and Marvin Hurwitz.
Sol Klein by Rita and Sheldon Shemer.
Abraham Levitan by Mrs. Myra Oring.
Melvin Levitt by Mrs. Sylvia Levitt and Mr. Joel Levitt.
Mildred S. Levy by Dee and Harold Simons.
Arlene B. Shoubin by Mrs. Barbara Mendelsohn and Family.
Irving L. Silver by Robin Silver-Goldberg.
Regina Steinberg by Ms. Janet L. Steinberg.
Carl Tocker by Mrs. Arlene Stein.
Erwin Ira and Rose Ulman by Penny and Michael Schwarz.

THE YOUTH EDUCATION FUND

IN MEMORY OF:

Edith Ades by Syndy and Dr. Jeffrey Gaber.
Jay Allen Kallman by Faye and Marc Sherman.
Dr. Carl Singer by Bea and Mike Grossfeld.
Gloria Weiss by Audrey and Mark Lifovich.

IN HONOR OF:

The birth of a grandson, Spencer Louis to Dr. and Mrs. Karl Pick by Susan and John Abosch.
The marriage of Darren, son of Dr. and Mrs. Jack Feldman by Syndy and Dr. Jeffrey Gaber and Family.

SPEEDY RECOVERY TO:

Mr. Al Shapiro by Sara and Dr. Lenny Berger and Gloryann and Lee Snyder.

IN OBSERVANCE OF YAHRZEIT OF:

Marian Oletsky by Phyllis and Stanford Franklin.

THE AL ZLOTOWITZ CHAPEL MAINTENANCE FUND

IN MEMORY OF:

Molly Willen by Ellen and Myron Asher and Family.

IN APPRECIATION FOR:

In thankfulness for the High Holiday hospitality of Mr. and Mrs. Bernard Isaacson by Linda and David J. Levine.
In gratitude for the High Holiday hospitality of Mr. and Mrs. Myron Asher by Linda and David J. Levine.
In gratitude for the High Holiday hospitality of Mr. and

BETH EL
Memorial Park

The Beth El Memorial Park has served the needs of the Beth El Congregation and the entire Baltimore Jewish Community for more than two generations. A "Makom Kodesh" (a "holy place"), it is a beautifully maintained cemetery of more than 15 acres, located at 9700 Liberty Road, Randallstown, MD.

Established in accordance with the spirit and letter of Jewish tradition, all graves are of equal size, maintaining the ideals of dignity and equality before God and mankind.

Our Memorial Park has nine landscaped gardens; one garden is set aside for inter-married families. The beautiful outdoor Tony Weil Mandel Memorial Chapel is located on the grounds for the convenience of visitors. We are open during day-time hours except for the Sabbath and Jewish holy days.

Many families choose to purchase lots well in advance of their time of need. This relieves families of an added burden during an emotionally stressful time. Individual or family plots may be purchased with convenient payment plans. Please contact Debbie Caplan at 410-484-0411 or debbie@bethelbalto.com for more information.

Mrs. Howard Zlotowitz by Linda and David J. Levine.

SPECIAL CONTRIBUTIONS

IN MEMORY OF:

Edith Ades by Barbara and Paul Cooper, Mr. Harold Rottman to The Youth Education Fund.
David Allentuck by Beverly and Charles Freeland to The Arthur E. Klaff Memorial Fund.
Lawrence Benschky by AnnMarie and Frank DeLisi to The Youth Education Fund.
Abraham Cahan by Mr. Harold Rottman to The Youth Education Fund.
Jack Caplan by Barbara and Steve Samuelson to The Ricky Siegel Memorial Scholarship Fund.
Raymond Chester by Hedy and Stanley Gleiman to The Abra Cylus Israel Education Memorial Scholarship Fund.
Beloved father of Michelle and Mitch Clay by Marla Marder and Sons to The *Mitzvah* Fund.
Joy Cohen by Claire and Joel Hack to The Joseph Lipavsky School Scholarship Fund.
Frances and Nat Cutler by Donna and Greg Eisenstadt to The Dr. Michael I. Feinglass Memorial Scholarship Fund.
Dr. Donald Fedder by Ellen, Myron, Michael and Jennifer Asher to The Al Zlotowitz Chapel Maintenance Fund.
David Glick by Irving and Paula Glick to The *Yahrzeit* Fund.
Jack Glick by Renee and Jonas Cohen to The Rose P. Katz Scholarship Fund.
Jay Allen Kallman by Janet and Howard Blum and Family to The Mark Steven Miller Audio-Visual Center Fund.
Bernard Klein by Leonard and Gene Klein to The *Yahrzeit* Fund.
Beloved sister of Bernie and Clara Linkoff by Maddy and Dr. Neil Blumberg to The Youth Education Fund.
Albert Rubin by Susan and Howard Weinstein to The Prayer Book Fund.
Hank Schoenfeld by Steve and Abby Lazinsky to The Youth Education Fund.
Hank Schoenfeld by Ron and Sue Maytin to The Stanley L. Becker Mishpachah Scholarship Fund.
Harvey Siegel by Phyllanne and Steven Morganstein to The Ricky Siegel Memorial Scholarship Fund.
Beloved father of Ms. Ruth Silber by Marla Marder and Andy Meister to The *Mitzvah* Fund.
Hilda Singer by Eileen and Harry Brafmann to The Youth Education Fund.
Roslea Sitnick by Ms. Donna Lowman to The Sylvan Dorenfeld Memorial Scholarship Fund.
Audrey Yashar by Susan and Elliot Weinstein to The Elliot and Susan Weinstein Scholarship Fund.

IN HONOR OF:

The 50th anniversary of Jo and Hal Cohen by Sonia and Ed Obstler to The Rabbi Steven Schwartz Tribute Fund.
The 50th anniversary of Renee and Jonas Cohen by Adrienne and Alan Fiske to The Rose P. Katz Scholarship Fund.
The 40th anniversary of Rona and Dennis Weiner by Susan, Steve and Jason Weintraub to The Prayer Book Fund.
The 26th anniversary of Mr. and Mrs. Lou Grasmick by Mrs. Margie Gorn to The Rabbi Mark G. Loeb Judaic Studies College Scholarship Fund.
The 17th wedding anniversary of Lisi and Albert Nigrin

by Rita and Bob Fellerman to The Batya and Hadas Nigrin Memorial Scholarship Fund.

The birth of great granddaughter Amber to Susan and Elliot Weinstein by Rochelle and Andy Iserson and Family, Myra and Herbert Mautner, Barbara and Ira Starer, Evie and Bob Survis to The Elliot & Susan Weinstein Scholarship Fund.

The 90th birthday of Mrs. Pauline Mash by Alice and Allan Alperstein, Mrs. Gert Escann, Mrs. Margie Gorn, Marlene and Ben Kuntz, Ms. Shirley Matz, Ms. Rita Siegel, Ms. Corine Vineberg to The Nathan and Pauline Mash Pre-School Fund.

The 75th birthday of Mrs. Janet Penn by Ellen and Tommy Mendelsohn to The Prayer Book Fund.

The special birthday Aliyah by Mr. Herbert Berkow to The Francus Endowment Fund.

The special birthday of Herbert Berkow by Ellen and Sid Cohen to The Rabbi Steven Schwartz Tribute Fund.

The special birthday of Mrs. Carol Cummins by Sherri Kronthal to The Adam Kronthal Special Needs Fund.

The special birthday of Sonya Goodman by Monica and Howard Gwon to The Sonya and Jerome Goodman Adult Hebrew Reading Fund.

The special birthday of Mrs. Bettye Levinson by Dorothy and Herb Shofer to The Youth Education Fund.

The special birthday of Ms. Trudy Magarill by Elliot and Susan Weinstein to The Elliot & Susan Weinstein Scholarship Fund.

The engagement of Erin Berman to James Welsh by Joy and Norman Shillman to The Sandra and Malcolm Berman Family Scholarship Fund.

The marriage of Sharon Caplan and Richard Katz by Mrs. Reta Freeman to The Prayer Book Fund.

The daughter of Meryl and Kevin Fishkind, Ruby, receiving her Hebrew name by Mindy and Ron Fishkind to The Dr. Michael I. Feinglass Memorial Scholarship Fund.

Rabbi Steven Schwartz and The Beth El Family for helping to make her birthday extra special by Mrs. Sonya Goodman to The Sonya and Jerome Goodman Adult Hebrew Reading Fund.

Beverly and Dr. Ralph Epstein with appreciation for their "wonderful friendship" and to also wish them "L'Shanah Tovah" by Linda and Dr. Eric Cohen and Family to The Prayer Book Fund.

Ray Kahn for his kindness, by Mr. David Wiesenberg to The Steinhart-Balachow Family Youth Fund.

The appointment of Rabbi Dana Saroken to the position of Associate Rabbi by Suzanne and Hank Horowitz and Linda and Jerry Mondell to The Marilyn and Gary Berman Family Pre-School Scholarship Fund.

The appointment of Rabbi Dana Saroken to the position of Associate Rabbi by Mrs. Marla Marder and sons, Ryan, Kyle and Will, to The Prayer Book Fund and The Youth Education Fund.

Mrs. Pearl Imber, on the occasion of the New Year 5771 with best wishes from Mrs. Fran Richman to The Rabbi Steven Schwartz Tribute Fund.

Mr. Josh Perloff's blowing of the Shofar during the High Holidays by his parents, Arlene and Jerry Perloff to The Melvin & Naomi Chernoff Memorial Scholarship Fund.

SPEEDY RECOVERY TO:

Mrs. Carol Kleiner by Eunice and Sid Friedman to The Rabbi Mark G. Loeb Judaic Studies College Scholarship Fund.

Mrs. Carol Kleiner by Ellen and Rich Hollander to The Rabbi Steven Schwartz Tribute Fund.

Mr. Al Shapiro by Lorraine and Dr. Howard Bronstein to The Prayer Book Fund.

Mr. Al Shapiro by Bea & Mike Grossfeld to The Youth Education Fund.

Mr. Al Shapiro by Suzanne & Hank Horowitz to The

Rabbi Steven Schwartz Tribute Fund.

Mr. Al Shapiro by Sonia & Ed Obstler to The H. Allan Lipsitz Endowed Adult Education Fund.

Dr. Barry Wolk by Mr. Harold Rottman to The *Mitzvah* Fund.

IN OBSERVANCE OF YAHRZEIT OF:

Loved Ones by Helene and Lawrence Ageloff to The *Yahrzeit* Fund.

Loved Ones by Mr. Paul Davis to The *Yahrzeit* Fund.
Felicia Bankier by Mrs. Marla Marder and Sons to The *Yahrzeit* Fund.

Albert H. Barouh by Mrs. Miriam Barouh to The Prayer Book Fund.

Janet Barrash by Mrs. Lorraine Baumel to The Prayer Book Fund.

Benesch Cohen by Naomi Baron and Judy Baron Snyder to The *Yahrzeit* Fund.

Celia Cohen by Mrs. Blanche Reicher to The Adult Library Book Dedication Fund.

Sylvia Cohen by Mrs. Blanche C. Reicher to The Adult Library Book Dedication Fund.

Esther and Irving Davis by Ms. Janet R. Davis to The *Yahrzeit* Fund.

Edith Fine by Eunice and Sidney Friedman to The *Yahrzeit* Fund.

Bernard Fisher by Mrs. Pearle Fisher to The *Yahrzeit* Fund.

David Glick by Dr. Deborah Ford to The Sonya and Jerome Goodman Adult Hebrew Reading Fund.

Abraham Alan Goldstein by Harriette and Ed Merwitz to The Prayer Book Fund.

Stanley Hackerman by Mrs. Lillian Hackerman to The *Yahrzeit* Fund.

William "Billy" Hawtoff by Mrs. Carol Hawtoff, Children and Grandchildren to The Prayer Book Fund.

Dr. Daniel Hyman by Mrs. Estelle Hyman to The *Yahrzeit* Fund.

Nathan and Rebecca Katz by Morris and Rhoda Katz to The *Mitzvah* Fund.

Nancy Krauss by Harriet Rosenbaum to The *Yahrzeit* Fund.

Myer Leace by Mrs. Marlene Appelbaum to The Prayer Book Fund.

Raymond Levin by Mrs. Lillian Hackerman to The *Yahrzeit* Fund.

Rabbi Mark G. Loeb by Marla Marder and Sons to The Rabbi Mark G. Loeb Memorial Fund.

Max L. Mendelsohn by Mrs. Barbara Mendelsohn and Family to The *Yahrzeit* Fund.

Todd Michaelson by Rita and Lou Michaelson to The *Yahrzeit* Fund.

Alvin Pasarew by Mrs. Henny Pasarew to The *Yahrzeit* Fund.

Estelle Rubin by Mrs. Lolly Eidelson to The *Yahrzeit* Fund.

Mary Regina Schmidt by Regina and Stephen Goldberg to The Dr. Nathan Hyman Memorial Scholarship Fund.

Rosa Shaivitz by Selma and Jules Shaivitz to The Jean and Joseph Sussman Scholarship Fund.

Charles A. Thaler by Kimberly and Stephen Thaler to The Prayer Book Fund.

Florence Tucker Vinnick by Froma and Jules Willen to The *Yahrzeit* Fund.

Florence Weinberg by Janet and Jay Salkin to The Youth Education Fund.

IN APPRECIATION FOR:

The *Aliyah* received by Mrs. Karen Berkowitz on *Yom Kippur* to The Morton Spind Confirmation Scholarship Fund.

The *Aliyah* they received during the High Holidays by Mindy and Ronnie Fishkind to The Harry Lichter *Chesed* Fund.

The *Aliyah* received by Carole and Banny Nusbaum on *Yom Kippur* by the Nusbaum Family to The Sadie & Sylvan Nusbaum Memorial Scholarship Fund.

The *Aliyah* received by Ms. Barbara Steinberg on *Yom Kippur* to The Melvin & Anita Steinberg College Outreach Program Fund.

The *Aliyah* received by Morry and Hulane Zolet on Rosh Hashanah by Mrs. Hulane Zolet to The Morning *Minyan* Fund.

The chanting of the *Haftorah* done by Mrs. Rina Janet during the High Holidays by Mindy and Ron Fishkind to The Irene & Joseph Smelkinson Memorial Scholarship Fund.

Bev and Bill Kogan for giving "a wonderful start to the Holiday Season" by Jim and Marilyn Dickman to The Youth Education Fund.

The very moving *Kaddish* of Remembrance during the Martyrology Service on *Yom Kippur* given by Rabbi Steven Schwartz and Cantor Thom King by Kathleen M. Blackwell to The Adult Choir Fund.

The kindness and generosity of Beth El by Monica and Howard Gwon to The *Mitzvah* Fund.

The kindness of Mr. Gil Kleiner by Lauren Cohn and Jeremy Mandell to The Rabbi Mark G. Loeb Judaic Studies College Scholarship Fund.

The kindness and help of Mr. Michael Steinhart throughout this last year by Caren and Bruce Hoffberger to The Steinhart-Balachow Family Youth Fund.

The kindness of Dr. Stuart Sheer in "extending a wonderful summer" by Aunt Stella Ziman and Family to The Rabbi Mark G. Loeb Judaic Studies College Scholarship Fund.

.HONORS AND MEMORIALS

IN HONOR OF:

The *Bar Mitzvah* of their grandson Adam Benjamin Lubliner, October 9, 2010, by Susan and John Abosch, a Leaf on the Tree of Life.

Her wonderful teachers, Phyllis Cramer and Judy Yamin, by Julia Levin and Family, 2009-2010, a Plaque on Noah's Ark.

SPRING CULTURAL TRIPS

Join us this spring for the Cultural Trips to Philadelphia and Washington, D.C. These trips are sponsored by Sisterhood and are open to members of Beth El and Beth El Sisterhood. If there are openings after the initial registration period, members of the community are welcome.

PHILADELPHIA TRIP: TUESDAY, APRIL 5, 2011



This trip will give you the opportunity to tour the newly opened National Museum of American Jewish History and to have a docent led tour of Congregation Mikveh Israel, the oldest synagogue in Philadelphia. Since we will be in the historic section of the city, there are numerous eating establishments in the area. Therefore, lunch will be on your own. A list of possible eating locations will be provided.

WASHINGTON, D.C. TRIP: TUESDAY, MAY 10, 2011

On this trip, your morning will be spent at the U.S. Holocaust Memorial Museum, which has added new exhibits since our last visit. Leaving downtown Washington, our group will travel to Chevy Chase, MD for a delicious lunch at Maggiano's. Following lunch, we will visit the lovely Dennis and Phillip Ratner Museum.

Registration will be held on Wednesday, February 16, 2011 in the Agus Library. Members who wish both trips will register at 10:00 a.m. If there are openings, registration for one of the trips will begin at 11:00 a.m. Please note the date change of registration and the new registration procedure.

If you need more information or you have questions contact Marlene Siegel (410-484-1844) or Janet Penn (410-484-5702).

A THANKSGIVING FOR ALL PEOPLE

By Rabbi Steven Schwartz

I have heard people joke that Thanksgiving must have originally been a Jewish holiday. After all, it has most of the elements we associate with the celebration of our sacred days. There is a compelling historical memory, in this case the story of the first Pilgrims landing in America. There is the family component; like so many Jewish holidays, Thanksgiving revolves around the idea of family coming together. And last, but certainly not least, there is the food! Okay, so maybe it isn't brisket that we put on the Thanksgiving dinner table, but some health-conscious Jews do serve roast turkey for *Rosh Hashanah* or Passover dinner these days.

But perhaps most important of all, there is the theme of being grateful for the blessings that God brings into our lives that stands as the foundation of the Thanksgiving holiday. So many Jewish holidays touch on that same theme – on the High Holy Days we acknowledge blessings of family, faith, health and life itself; on *Sukkot* we are reminded to be grateful for the prosperity of our lives and the sustenance that God brings to us daily; on Passover we reflect on the great gift of our freedom.

In a sense, the secular holiday of Thanksgiving reminds us of all of these things. We are truly lucky to live as Jews in the United States of America, a nation founded on ideals of freedom and respect for all people, and Thanksgiving is the American holiday where we join with all of our fellow citizens to remember this.

Each year around Thanksgiving time I attend an interfaith Thanksgiving service at Mercy Ridge, a retirement home in Towson. I am reminded of how lucky I am to live in America when I sit next to the clergy of various Christian denominations and we co-officiate at the service. One of us gives a brief sermon, one of us leads a responsive reading and one of us reads passages from scripture. Whenever I am the designated "scripture reader" I am always asked, with great respect, to please begin my reading in the original Hebrew. The residents come together in fellowship, much like the clergy that attend – Jew and Christian alike, truly thankful for the life, liberty and happiness that it is possible to achieve here in the United States.

May we all have a wonderful Thanksgiving holiday!

BETH EL HOTLINE NUMBERS

Service Schedules: 410-580-2727

Weather Hotline: 410-580-2720

Congregation Closings & Program Changes:
410-580-5080

Early Childhood Education Closings & Program Changes:
410-580-5081

Religious School Closings & Program Changes:
410-580-5082

BAR/BAT MITZVAH DATES FOR 2013

The Bar/Bat Mitzvah Committee will soon be assigning dates for 2013. Parents whose children are currently enrolled in the Berman-Lipavsky Religious School do not need to contact the school office to request a date, as this will be done automatically. However, children whose parents are members of Beth El, but are enrolled in another school affiliated with the Center for Jewish Education, must request a Bar/Bat Mitzvah date. The school must be of equal or greater intensity to that of the Berman-Lipavsky Religious School and all requests must be e-mailed to ellenm@bethelbalto.com or in writing to:

Bar/Bat Mitzvah Committee c/o Beth El Congregation
Attention: Ellen Marks
8101 Park Heights Avenue
Baltimore, MD 21208

The essential requirement which must be fulfilled for any child to become a Bar or Bat Mitzvah at Beth El is the successful completion of five years in a religious school program. In addition, the congregation enforces a policy that all students must be enrolled in a religious school or Confirmation program at the time of their Bar or Bat Mitzvah date.

Parents who wish to make special requests for dates may do so in writing **no later than Friday, November 19**. However, such requests must have a compelling urgency to receive favorable consideration (not liking cold weather is not a compelling reason).

Simcha dates are assigned based on the sequence of birth dates and the number of children who come of age in a given calendar year. As a result, Bar/Bat Mitzvah dates often do not coincide with birthdates and may even be several months distant. However, the committee does its best to keep the dates within reasonable proximity. The committee meeting will be held in late December and parents should receive their assigned dates in the mail by mid-January. If you have any questions, please contact **Ellen Marks** at ellenm@bethelbalto.com or 410-484-0411.

Reminder:

Marilyn Lefkowitz is now taking and entering all contributions to Beth El funds. Please contact Marilyn to make a contribution at marilyn@bethelbalto.com, or 410-484-0411. Members can now also make contributions online at the Beth El website, www.bethelbalto.com.



AGUS LIBRARY HOURS

If times listed are not convenient for you, call Marlene Siegel at 410-484-1844.

If you wish to donate books to the Agus Library, please contact Marlene Siegel at 410-484-1844 or Sandy Winters at 410-484-0411.

Because of the limited space, please do not bring books to Beth El until you have spoken to one of them.

Mondays:
9:15 to 10:30 a.m.
7:30 to 9:00 p.m.
(Only when classes are in session)

Tuesdays:
9:30 to 10:30 a.m.

Wednesdays:
9:30 a.m. to 11:00 a.m.
7:30 to 9:00 p.m.
(Only when classes are in session)

Thursdays:
2:30 to 4:00 p.m.

Fridays:
10:00 a.m. to 11:00 a.m.

ANNUAL APPEAL

DONORS 2010-2011

Donations through October 13, 2010

John & Susan Abosch
 Jeffrey & Sima Abarbanel
 Lynne Abeshouse & Irvin Tark
 James & Dr. Lisa Abrams
 Stanton & Renee Ades
 Harry & Faye Adler
 Samuel & Lisa Akman
 William & Randi Albertsen
 Brian Asch
 Marshall & Carol Asher
 Myron & Ellen Asher
 Ira and Mrya Askin
 Sanford Askin
 Albert & Pauline Auslander
 Seymour & Marlyn Baida
 Harold & Lois Balsler
 Robert & Eleanore Barbash
 Andrew Barnstein &
 Marci Gordon
 Lee & Joyce Barnstein
 Naomi Baron
 Miriam Barouh
 Lawrence & Evelyn Barrash
 Steven & Robin Bass
 Jerome Baum
 Kenneth & Anita Baum
 Dr. Sheldon &
 Dr. Arlene Bearman
 Linda Beck
 Carole Becker
 Stephen & Julie Becker
 Stanford & Lois Bensky
 Keith & Wendie Berenson
 Dr. Bruce & Toni Berger
 Herbert Berkow
 Alan & Karen Berkowitz
 Dr. Edward & Barbara Berkowitz
 Dr. Scott & Leslie Berkowitz
 Homer & Mindelle Berlin
 Dr. Steven & Sherry Berlin
 Jeffrey & Melissa Berman
 Malcolm & Sandy Berman
 Ramona Berman
 Steven & Heidi Berman
 Gary & Deborah Bernstein
 Howard & Cindy Bernstein
 Herbert & Michele Better
 Stephen Bierer & Rhoda Cohen
 Samuel & Beverly Blibaum
 Miriam Lowenberg Black
 Kathleen Blackwell
 Ellen Blake
 Marc & Gloria Blake
 Richard & Sandi Block
 Alice K. Bloom
 Norman Bloom
 Robby & Pamela Bloom
 Brian & Shelley Bluefeld
 Sylvan & Annette Bluestein
 Michael Blumenfeld &
 Carol Binzen
 Wilma Blumenfeld
 Mark & Amy Bond
 Stanley & Shirley Bond
 Shawn & Julie Bondroff
 Alvin & Rosalie Book
 Dr. Eyal & Dr. Hana Bor
 Dr. Myles & Rosemarie Brager
 Dr. Jeffrey & Jodi Brodie
 Jonas & Anne Brodie
 Michael & Gail Brooks
 Dr. Steven & Maya Brooks
 Dr. Jeffrey Brown &
 Dr. Jill Ratain
 Todd & Nancy Brown
 Barry & Ellen Budish
 Lee & Stacy Caplan

Dr. Gary Cassel &
 Dr. Lois Ratner-Cassel
 Karen Chasen
 Sidney & Rosalie Chernick
 Nathan & Glenda Chernoff
 Robert & Florence Chertkof
 Helen Cierler
 Alan & Jill Cohen
 Debbie L. Cohen
 Dr. Eric & Linda Cohen
 Dr. Gary & Charlene Cohen
 Gerald & Anita Cohen
 Gilbert & Patricia Cohen
 Phillip & Robin Cohen
 Robb Cohen &
 Dr. Gail F. Schwartz
 Robert F. & Judy Cohen
 Shirley E. Cohen
 Dr. Stephen & Susan Cohen
 Sydney & Geraldine Cohen
 Victor Cohen
 S. Jerry & Joan Cohn
 Martin & Iris Collins
 Craig & Lauren Colton
 Jack & Myra Coonin
 Brian & Julie Cooper
 Joseph & Annette Cooper
 Larry & Shari Cooper
 Dr. Jeffrey & Phyllis Cramer
 Alvin & Marcia Craven
 Stuart & Phyllis Cutler
 Dr. Grant Cylus &
 Dr. Joan Ordman-Cylus
 Elliot & Susan Dackman
 Sheldon & Suzanne Dagurt
 Babette Dalsheimer
 Dr. Alan & Jeanette Davis
 Bernard & Judith Davis
 John Davison
 Rory & Robin Dechowitz
 Stuart & Riki Deckelbaum
 John & Robin Denick
 Theodore & Ruth Denick
 Evan & Joan Deoul
 David & Suzette Desser
 James & Marilyn Dickman
 Nicholas & Rachel Didio

Dr. Irvin & Barbara Donick
 Hilda Dopkin
 Michael Dopkin
 Alan & Sharon Dorenfeld
 Edith Dorenfeld
 Dr. Daniel & Jephtha Drachman
 Evan & Joan Drachman
 Irwin & Claudia Eagle
 Dr. Richard & Debbie Edlow
 Dr. Bernard & Sondra Eisenberg
 Dr. Joseph Eisenberg &
 Susan Kahn-Eisenberg
 Michael & Joan Eisenberg
 Neil Eisenberg &
 Deborah Thompson
 Gregory & Donna Eisenstadt
 Asher P. Elkayam
 Jeffrey & Saralyn Elkin
 Sondra E. Ellison
 Peter & Bonnie Engel
 Irwin & Ettadean Epstein
 Dr. Joel & Michele Epstein
 Warren & Kathy Epstein
 Gertrude Escann
 Allen & Rita Feinberg
 Dr. Andrew & Amy Feinberg
 Dr. Jay & Ellen Feinglass
 Dr. Arnold & Beverly Feldman
 Michael & Barbara Feldman
 Richard & Karen Feldman
 B. Robert & Rita Fellerman
 Dr. Dean & Jill Fiergang
 Dr. Charles & Phyllis Fine
 Stuart & Tami Fine
 Jerome & Dorothy Fineblum
 Alan & Rebecca Fink
 Dr. Jeffrey & Wanda Fink
 Daron & Beth Fisher
 Dr. Robert Fisher
 Ronald & Mindy Fishkind
 Joan K. Flaks
 Sheldon & Beverly Forchheimer
 Dr. Deborah Ford
 Charlotte Forman &
 Charles Tamres
 Geoffrey & Barbara Forman
 Stanley & Ailene Fradin

Dr. Moises & Frida Fraiman
 Sylvia Francus
 Dr. Lincoln & Gloria Frank
 Judith Frankle
 Keith & Denise Franz
 Israel & Gertrude Freedman
 Charles & Beverly Freeland
 Stephen & Sharon Freiman
 Marcia Friedlander
 Bruce & Lori Friedman
 Daniel & Faye Frideman
 Ed & Linda Friedman
 Helen Friedman
 Dr. Neil & Stephanie Friedman
 Sidney & Eunice Friedman
 Aaron & Rosalie Friedmann
 May Frieman
 Arnold & Joyce Fruman
 Kevin & Tracee Fruman
 Neil & Rebecca Fruman
 Dr. Jeffrey & Syndy Gaber
 Ronald & Frada Galler
 Darryl & Nancy Garfinkel
 Ira & Yasmin Geller
 Gary Gensler
 Leslie & Susan Gladstone
 Dr. Bert & Ronnie Glaser
 Marvin & Sondra Glass
 Irwin & Carole Glick
 David Golaner & Lauren Leboe
 Burton & Myra Gold
 Edward & Ellen Gold
 Harvey & Stella Gold
 Howard & Susan Goldberg
 Helen Goldberg
 Nathan & Lucille Goldberg
 Stephen & Regina Goldberg
 Stephen & Minda Goldberg
 Daniel & Suanne Goldberger
 Daniel & Renee Goldfarb
 Donna B. Goldman
 Edward & Jennifer Goldmeier
 Isadore & Shirley Goldscher
 Caroline Goldsmith
 Bernard & Elaine Goodman
 Jerome & Sonya Goodman
 Donald & Sandy Gordon

Harvey & Arlene Gordon
 Richard & Gloria Gordon
 Howard & Emily Goren
 Margaret Gorn
 Dr. Ira & Risa Gottlieb
 David Gould &
 Deborah Coleman
 Benjamin & Barbara Green
 Henry & Lana Greenberg
 Lawrence & Michele Greenberg
 Mark & Saralee Greenberg
 Dr. Ned & Debbie Greenberg
 Gordon & Frona Greenspun
 Ronald & Jill Greenwald
 Richard & Susan Grilli
 Adelaide Habel
 Harold & Susan Hackerman
 Beatrice Hackerman
 Henry & Irene Haendler
 Burton & Linda Halpert
 Stuart & Judith Haman
 Aileen Hammerman & Family
 Richard Hanauer &
 Marcia Roseman
 Edwin & Linda Hankin
 Robert & Shirley Hankin
 Stuart Hankin
 Albert & Amy Sue Harris
 Dr. Howard & Patricia Hauptman
 Steven & Shari Hawtof
 David & Nadine Hazman
 Jonathan & Cindy Hazman
 Betty Helfman
 Dr. Barbara Heller
 Jerry & Lois Herling
 Marc & Rachel Hess
 Gordon B. Heyman
 Melvyn & Nancy Highstein
 Lawrence & Tacey Himelfarb
 Ira & Susan Himmel
 Peter & Deanna Hirsch
 Harry & Marcia Hochman
 Bruce & Caren Hoffberger
 Travis Holub & Lauren Buerger
 Marilyn Holzman
 Henry & Suzanne Horowitz
 Buddy & Carolyn Hubberman
 Gary Huddles
 Dr. Barry & Ruth Hurwitz
 Elayne Hurwitz
 Marvin & Barbara Hurwitz
 Todd & Marni Hyatt
 Lance & Melissa Hyatt
 Pearl Imber
 Richard & Merle Intner
 Bernard & Phyllis Isaacson
 Dr. Marvin Jack & Ina Feldman
 Charles & Elizabeth Jacobs
 Dr. Robert & Arlene Jacobson
 Sam Jacobson
 Robert & Paula Jandorf
 Howard & Rina Janet
 Arthur & Joan Janofsky
 Dr. Jeffrey & Julie Janofsky
 Jerry & Lisa Janofsky
 Howard & Lynne Kahn
 Raphael & Dale Kahn
 Donald & Judith Kalish
 Sheldon & Catherine Kalish
 Harvey & Helaine Kasoff
 Herman & Ethel Katkow
 Albert & Roslyn Katz
 Ellen Katz
 Dr. Leon & Gail Katz
 Marc & Leslie Katz
 Martin Katz
 Morris & Rhoda Katz
 Stephen & Terry Katz
 Steven & Myra Katz



The first yahrzeit for Rabbi Loeb brought together hundreds of community members to pay tribute to the late rabbi. Above Beth El Cantor, Thom King, and Rabbi Loeb's close friend Cantor Gideon Zelermeyer, joined together for a beautiful rendition of "Au fond du temple saint." Also pictured the Baltimore Choral Arts Society joined together with Beth El's choir to perform several selections that evening. Full video of the tribute can be viewed on the Beth El website.

Stephen Kaufman &
Dr. Rona Stein
Dr. Robert & Carol Keehn
Mildred Keller
Dr. Myron & Tammy Kellner
Dr. Dan & Marlene Kessler
Burton & Renee King
Cantor Thom & Shazy King
Stanley & Rosalie Klatsky
Wallace Kleid & Ina Sirkis
Dr. Stephen & Robin Kleiman
Leonard & Gene Klein
Michael & Clara Klein
Gilbert & Carol Kleiner
Jessica Kleiner
Dr. Richard & Phyllis Kline
Dr. Robert & Roberta Kodeck
Joseph & Lynne Koff
Thomas & Dr. Shari Kohn
Robert & Maxine Kontoff
Myron & Sandy Kreitzer
Alice Kronman
Dr. Herbert & Joyce Kronthal
Jane Krosin
Benjamin & Marlene Kuntz
Hugo & Elaine Kuntz
Michael & Debbie Kuntz
Howard & Roslyn Kurman
Dr. Jeffrey & Christine
Lafferman
Irving & Sonya Lansman
Jack & Amy Lebowitz
Richard & Rita Lehr
Arthur & Joanne Lehrer
Dr. Edward & Betty Leikin
Frederick & Jill Leiner
Sheila Leiss
Dr. Sheldon Lerman &
Carol Macht
Richard & Joan Lessans
Steven & Eileen Lesser
Gary & Jacqueline Lessing
Barbara Levenson
David & Helene Levi
Alice Levin
Barry & Stacey Levin
Norman & Estalee Levin
Paul & Gloria Levin
Dr. Stephen & Linda Levin
Steven & Michelle Levin
Allan & Eileen Levine
Mark & Marsha Levine
Burton & Bettye Levinson
Dr. Dennis Levinson
Ira & Debra Levinson
Matt Levinson
Sylvia Levitt
Allan & Joanna Levy
Leon Levy
Mark & Susan Levy
Melvin & Bonnie Levy
Elliot & Fraeda Lewis
Myles Lichtenberg
Mark & Audrey Lifcovich
Marc & Judy Lipchin
M. Ronald & Barbara Lipman
Gail Lipsitz
Robert & Beverly Lipsky
Jeffrey & Honey Litman
Fred & Phyllis London
Ira & Gloria Luchinsky
Steven & Lisa Luray
Randall & Helene Lutz
Philip & Lois Macht
Lloyd & Nancy Mailman
Edwin & Doris Malin
Brenda Weil Mandel &
Louis Frock
Dr. Charles & Susan Mann
Dr. Michael & Alice Mann
Marla Marder
Jack & Marcia Markowitz
Jay & Ellen Marks
Marvin & Donna Marks
Werner & Rosa Marx
Marjorie B. Massing
Herbert Matz
Joel & Carol Matz
Stephen & Georgia Matz
David & Catherine Max

Howard & Amy Mazer
Arnold & Janet Mazor
Dr. Roger & Amanda McIntosh
Marc & Nancy Medin
Andrew Meister
Bernard & Sandy Meizlish
Barbara Mendelsohn
Danny & Dr. Cynthia Mendelson
Dr. Harold & Ellen Mendelson
Elliot & Ilene Merenbloom
Brian & Caren Meritt
M. John & Kris Meyer
Louis & Rita Michaelson
Gilbert H. Miller
Mildred Miller
Sidney & Adrienne Millman
Howard & Alice Moffet
Sidney & Jill Molofsky
Leonard & Ann Monfred
Richard & Leslie Monfred
Israel & Evelyn Morrison
Jay & Ellen Morstein
Randy & Michelle Moss
Robert M. Moss
Stanley & Linda Nachimson
Dr. Joseph & Linda Napora
Louis & Elisabeth Narrow
Mae Nettler
Daniel & Cindy Neuman
Dr. Albert & Ilisa Nigrin
Kenneth & Nancy Niman
Banny & Carole Nusbaum
Harvey & Harriett Nusbaum
Craig & Andrea Nusinov
Mark & Marlene Nusinov
Edward & Sonia Obstler
Joseph & Lori O'Donnell
Morris & Nancy Offit
Saul & Ann Offit
John O'Hara
Sol & Evelyn Oidick
Ira & Nancy Oring
Dr. Eric & Diane Orlinsky
Howard & Marcia Ottenstein
Harriet Overbeck
Judith Pachino
Dr. Ira and Leslie Papel
Henrietta Pasarew
Irene Pasarew
Sheldon & Ellen Pazornik
Samuel & Beverly Penn
Janet Penn
Gerald & Arlene Perloff
Dr. Gabriel & Dr. Vera Pinter
Richard & Joyce Plotkin
Harry Plunka & Lillian Siegel
Anita Potemken
Jeffrey & Ann Pritzker
Martha S. Pritzker
Michael & Stephanie Ray
Michael & Dr. Lauri Reamer
Blanche Reicher
Dr. David & Sheryl Reicher
Gerald & Sara Fran Richman
Dr. Lee Richmond
Marshall & Dr. Joanne Rief
William & Norma Rief
Ira & Ann Robinson
Mishel & Bernice Roseman
Dr. Norman B. Rosen
Lawrence & Nancy Rosenberg
Sheila Rosenfeld
Dr. Beryl & Carolyn Rosenstein
Leah Rosin
Barbara Roth
Arnold & Joyce Rottman
Harold Rottman
Max & Abby Rozga
Michael Rubenstein &
Hedy From
A. Ronald & Marjorie Rubin
Harold & Temma Rubin
Jacques & Marlene Rubin
Lena M. Rubin
Stanley & Shirley Rutko
Dr. Stanley & Caren Sack
N. Stanley & June Sacks
Bernard & Vicki Salamon
Jay & Janet Salkin
Dr. Donald & Helen Saltzman

Please join us for an "Evening of the Arts"
at Beth El Congregation

Saturday November 13 at 8:00 p.m.

This exciting and unique event will be an
opportunity to meet local artists, and view and
purchase their works.

Evening begins with a wine and
cheese reception.

Dale Kahn 410-486-1414
Linda Silber 410-356-3055

Dr. Robert & Syndi Saltzman
Robert & Ellen Samet
Florence Sandler
Louis Sapolsky &
Nancy Boguslaw
Dr. Arnold & Joyce Sapperstein
Albert & Shirley Saval
Jeffrey & Cindy Saval
Lenore Sborofsky
Lewis & Laury Scharff
Gilbert & Carole Schechter
Dr. Neil & Eleanor Scheffler
Harvey & Anita Schein
Dr. Adam & Susan Scherr
Stanley Scherr
Jerome & Tamara Schnydmann
Dr. Stanley &
Dr. Cecelia Schocket
Norman & Barbara Schrum
Robert & Patricia Schulman
Jory & Amy Schunick
Dr. Ronald &
Dr. Phyllis Schuster
Emelie Schwab
Dr. Beth Schwartz
Doris Schwartz
Irwin & Marlene Schwartz
Kenneth & Ilene Schwartz
Dr. Lyndell & Suzanne Schwartz
Dr. Mayer & Alice Schwartz
Rabbi Steven & Rebecca
Schwartz
Florence Schwartzman
Robert & Deborah
Schwartzman
Dr. David & Sandra Seff
Eugene Seidel & Terry Posner
Erwin & Marianne Sekulow
Roberta Krosin Selnick
Frank & Merle Setren
Jules & Selma Shaivitz
Mannes & Rae Shalowitz
Marilyn Shapiro
Morris & Beatrice Shapiro
Ronald & Beatrice Shapiro
Dr. Paul & Fern Sheitel
Dr. Robert & Shelley Shemer
Sheldon & Rita Shemer
Dr. Douglas & Kathy Shepard
Michael & Ailene Sher
Howard & Anita Sherman
Norman & Joy Shillman
Gertrude Shobin
Carolyn Shochet
Benson Shocket

Robert & Phyllis Shocket
Judith Shor
Zvi Shoubin
Charles & Lisa Shubow
Joel & Gail Shugarman
Mildred Shulbank-Strutt
Harry & Gayle Siegel
Marlene Siegel
Dr. Sanford & Jane Siegel
Frederick & Linda Silber
Dr. Charles & Barbara
Silberstein
Ben & Susan Silverman
Bernard Silverman
Dr. Edward & Jodie Silverman
Larry & Rita Silverman
Steven & Freddye Silverman
Susan Simon
Harold & Arlyn Simons
Bruce & Deena Sindler
Stanley & Marsha Sindler
Robert & Eva Slatkin
Barbara Smelkinson
Daniel & Karla Smelkinson
Frances Smeyne
Joel & Linda Smeyne
Frances Snyder
Irene Snyder
Lee & Gloryann Snyder
Perry & Susan Snyder
Sigmund Snyder
Dennis & Paula Sober
Ronald & Robin Soffer
Jerome & Louise Sollins
Dr. Allen & Ellen Spak
John & Natalie Spector
Ira & Debra Sperling
Dr. Michael K. Spodak
Michael & Jodi Stappler
Emanuel & Ruth Steinberg
Melvin & Anita Steinberg
Michael & Barbara Steinhardt
Paul & Lisa Steinhardt
Dr. Kerry & Cherie Stewart
Bernard & Lillian Strumwater
Steven & Monica Susel
Herbert & Sheila Sweren
Gary & Susan Talles
Lenora Talles
Marc & Dr. Diana Terrill
Stephen & Kimberly Thaler
Stuart & Sheryl Title
Alan & Sandra Tossman
August & Susan Treff
Dr. Paul & Marci Turer

David & Joan Uhlfelder
Michael & Jayme Uhlfelder
Dr. James & Diane Vogel
Bryan & Jill Wachs
Melvin & Marsha Wachs
Arnold & Renee Wagenheim
Gary Wais
Irving & Leslie Walker
Isaac & Nan Waranch
Paul Weil
Joseph & Debra Weinberg
Paul & Sherri Weinblatt
Alan & Harriet Weiner
Arnold & Arleen Weiner
Dr. Edward & Deborah Weiner
Morton & Esther Weiner
Michael & Lauri Weinman
Steven & Julie Weinstein
Steven & Susan Weintraub
Bernard & Marilyn Weisman
Dr. Larry & Laurie Weiss
Stephen & Deborah Weiss
Robert & Holly Welchek
Dr. Stephen & Sandra Werba
Daniel & Susan Werthamer
Alfred & Lee Whiteman
Art & Arleen Wien
Stuart & Ellen Wiesenberger
Alan & Jacqueline Wilder
Jules & Froma Willen
Mark & Geri Willen
Wayne & Gayle Willoughby
Harry & Cynthia Wolf
Bernice Wolfson
Harold & Jackalyn Youra
Charles & Gail Yumkas
David & Marcia Yumkas
Dr. Robert & Miriam Zadek
Dr. Lawrence & Barbara
Zerolnick
Alan & Susan Ziman
Stephen & Henne Zimmerman
Dr. Barry & Dr. Barbara Zirkin
Brian & Jennifer Zlotnick
Betty Zlotowitz
Hulane Zolet
Morry & Lisa Zolet
Dr. Steven & Lynda Zukerberg
Edward & Gail Zuskin
Jerry Zuskin
Morris & Aileen Zwagil
Robert & Jane Zweig
Harvey & Amy Zwyer

SHABBAT SMORGASBORD & VOLUNTEER APPRECIATION SHABBAT

Saturday, December 11, 2010

Come to Beth El on Saturday, December 11 to experience an alternative set of *Shabbat* prayer opportunities. Also this *Shabbat* morning we will honor our extraordinary, active, energetic and dedicated Beth El volunteers. We invite everyone who has volunteered at Beth El or on behalf of Beth El to join us and permit us to appropriately express our thanks.

Our schedule on this *Shabbat* is as follows:
 Torah Study 9:00 – 9:45 a.m.
 Shabbat Hadash Service 10:00 – 11:30 a.m.
 Healing Service 10:00 - 11:00 a.m.
 Learner's Service 10:00 – 11:00 a.m.
 Volunteer Appreciation Blessing and Recognition – 11:30 a.m.
 Special Volunteer Appreciation *Kiddush* in the Offit Auditorium

BETH EL CONGREGATION
 קהילת בית אל דהאטלבו
 8101 Park Heights Avenue
 Baltimore, Maryland 21208

Dated Material
 Please Deliver by November 1

SUKKAH CELEBRATION



Rabbi Saroken spent time with Beth El's preschoolers in the sukkah. They all said the blessing on the lulav and etrog, marveled at the decorations, and of course ate cookies!



Beth El's Sukkah received some decorating help from the Beth El Berman-Lipavsky Religious School Hay students. They took time to create and hang decorations for the sukkah!



Non-Profit Org.
 U.S. Postage
PAID
 Baltimore, MD
 Permit No. 1262
 RETURN SERVICE
 REQUESTED

BETH EL CONGREGATION
 8101 Park Heights Avenue
 Baltimore, Maryland 21208
 Phone: 410-484-0411
 School Phone: 410-484-4543

www.bethelbalto.com

Senior Rabbi	Steven P. Schwartz
Associate Rabbi	Dana Saroken
Assistant Rabbi	David Greenspoon
Cantor	Thom D. King
Executive Director	Gilbert Kleiner, F.S.A.
Director of Education	Eyal Bor, Ph.D.
Director of Development	Ailene Sher
Pre-School Director	Debbie Rabin
Assistant Administrator	Debbie Caplan
Event Coordinator	Diane Cole
Editor	Mike Leavey
Designer	Amy Wells

President	Raphael Kahn
Sisterhood President	Susan Hackerman
Brotherhood President	Barry Budish
Beth El Seniors President	Ed Berkowitz

Rabbi Jacob B. Agus (1911-1986) Founding Rabbi
 Rabbi Mark G. Loeb (1944-2009) Emeritus
 Cantor Saul Z. Hammerman (1926-2008) Emeritus

Beth El is a progressive congregation affiliated with the United Synagogue that fulfills the spiritual, educational and social needs of its members by nurturing religious practices and traditions, Jewish values and Tikkun Olam.



Please recycle